

**MASTER PLAN FOR  
ERATTUPETTA TOWN-2037  
PROPOSED LAND USE MAP**

SCALE - 1:50000



**LEGEND**

- SCHEME BOUNDARY
- BLOCK BOUNDARY
- SURVEY BOUNDARY
- 18M WIDE ROAD
- 12M WIDE ROAD
- 8M WIDE ROAD
- EXISTING ROADS
- PROPOSED ROADS
- PROPOSED FOOT PATH
- PROPOSED FOOT BRIDGE
- RESIDENTIAL ZONE
- COMMERCIAL ZONE
- MULTI FUNCTIONAL ZONE
- PUBLIC & SEMI PUBLIC ZONE
- INDUSTRIAL ZONE
- TRAFFIC & TRANSPORTATION ZONE
- PROPOSED TRANSPORTATION ZONE
- PARK & OPEN SPACE
- SOLID WASTE MANAGEMENT ZONE
- DRY AGRICULTURE ZONE
- TOURISM PROMOTION ZONE
- WATER BODY

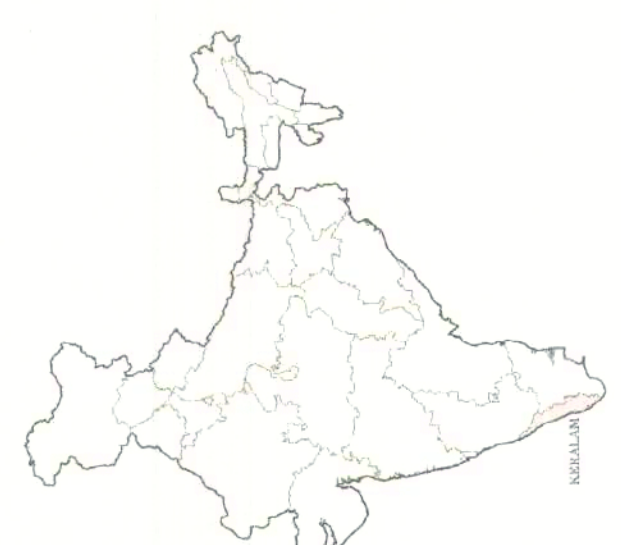
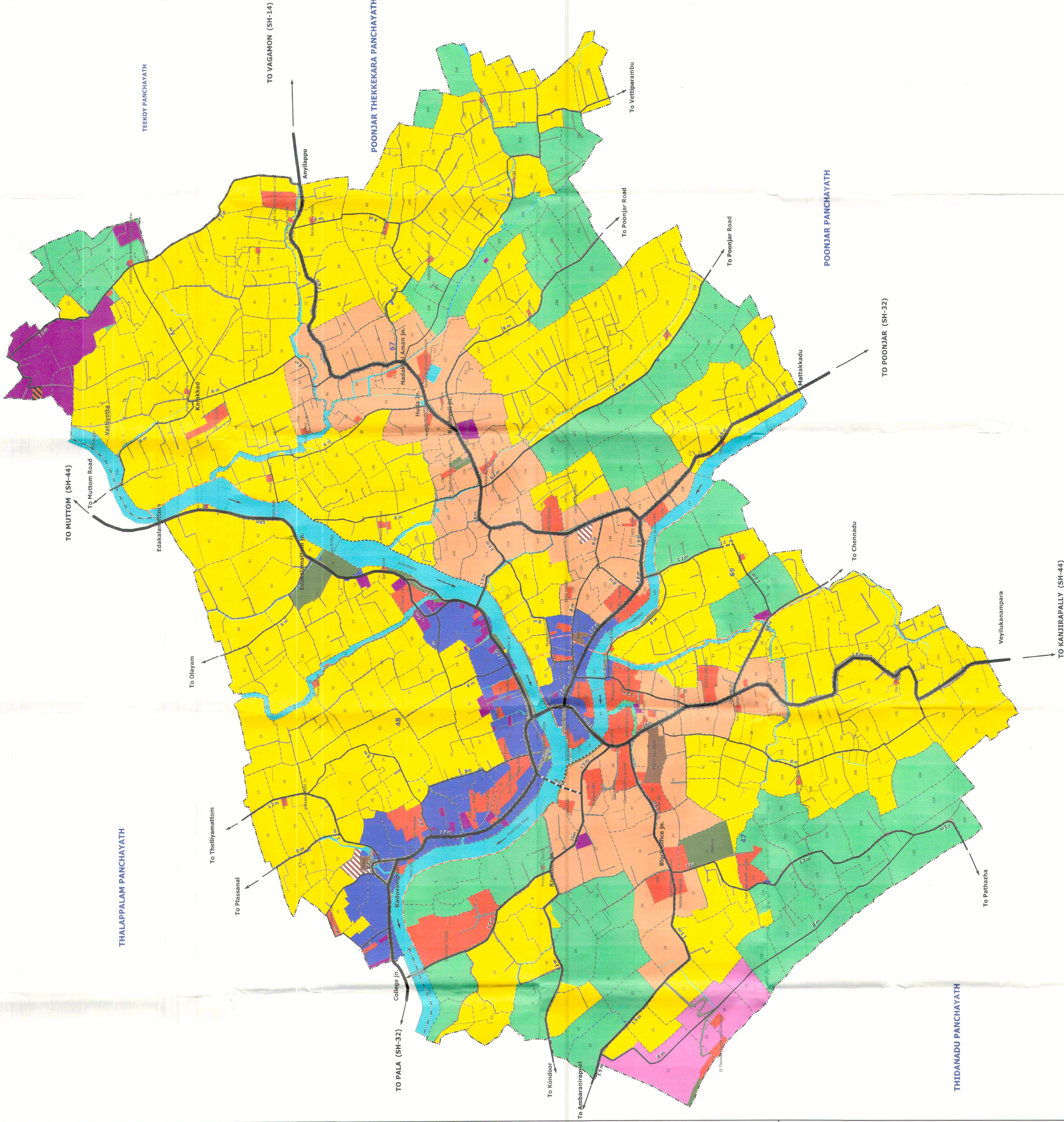

INDIA

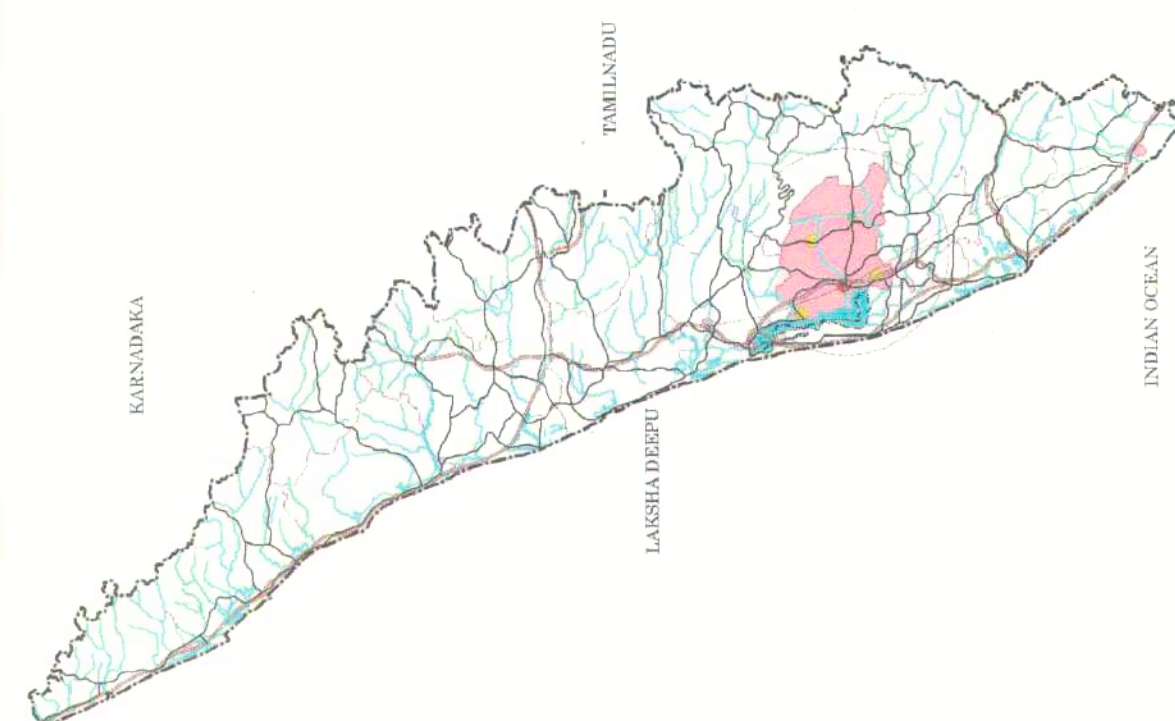

KERALA

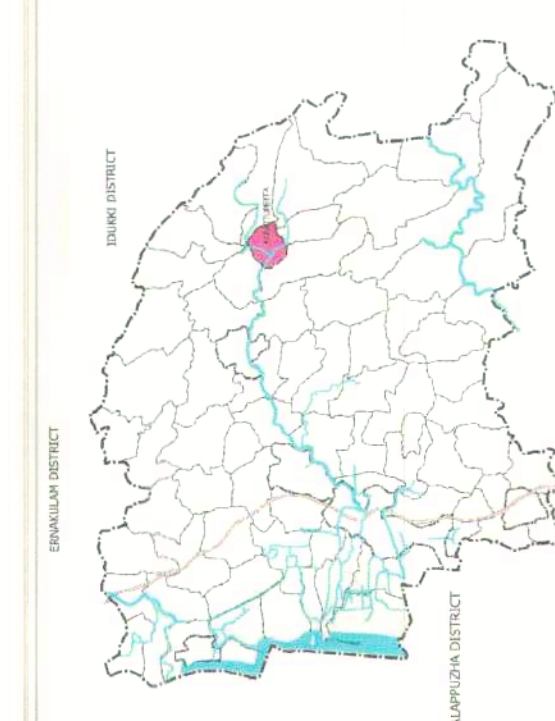

ERATTUPETTA

DEPARTMENT OF TOWN AND COUNTRY PLANNING		MUNICIPALITY	
Office of The Town Planner Kottayam		Chairman	
Draftsman:			
Assistant Town Planner:		Secretary	
Deputy Town Planner:			
Town Planner:			
 P.O. BOX NO. 100 KOTTAYAM PIN - 701 001 PH. 252-100		 Chairman V. K. Kishor Development Studies, Co-operative Erattupetta Municipality	
<b>OFFICE OF THE CHIEF TOWN PLANNER</b>			
Assistant Town Planner:			
Deputy Town Planner:			
Town Planner:			
Senior Town Planner:			
Chief Town Planner (Planning):			
 S. JAYAKUMAR Senior Town Planner Office of the Chief Town Planner Erattupetta Municipality PIN - 701 001 PH. 252-100			
LOCAL SELF GOVERNMENT DEPARTMENT Principal Secretary to Government  Local Self Government Department Erattupetta Municipality Erattupetta			